

*for Jamie*

# The Beatitudes

Text: Matthew 5:3-10

Music: Judy Lane

Soave ♩ = 80

*mf*

Voice(s) 1

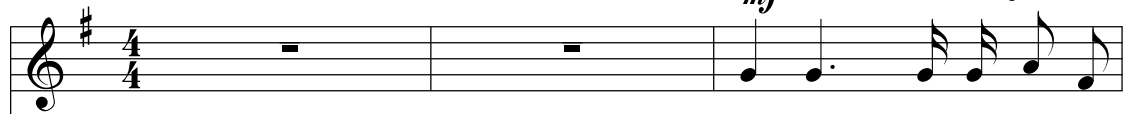

Bless - ed are the poor in

Voice(s) 2

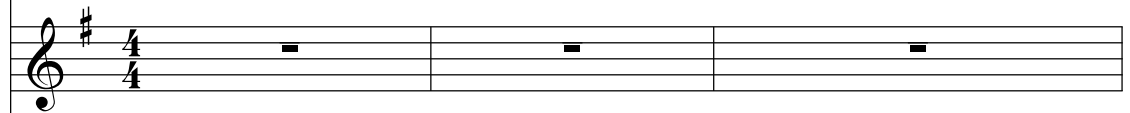

Soave ♩ = 80

Piano

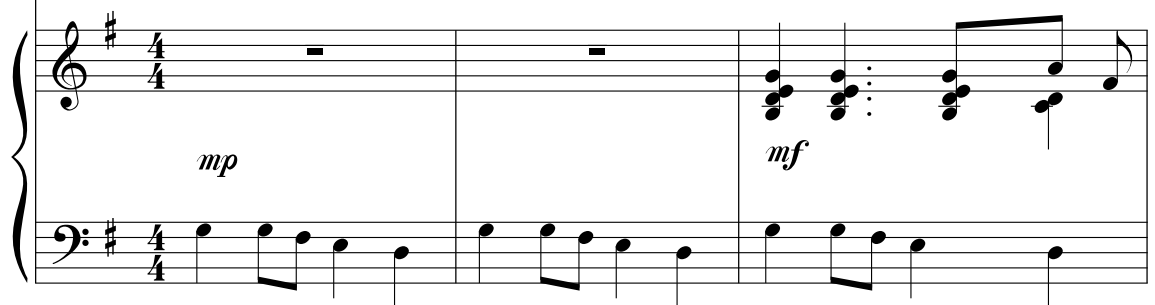

4

*dim.*

spi - rit, for theirs is the king - dom of hea - ven.

*mp*

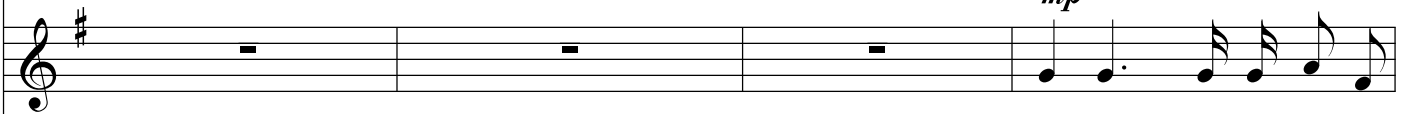

Bless - ed are the poor in

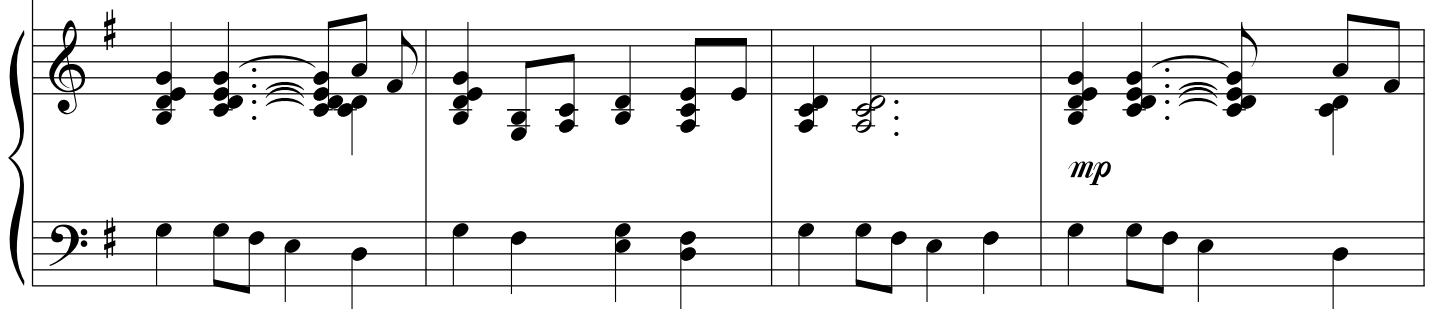

8

*mf*

Bless - ed are they that mourn,

*cresc.*

spi - rit, \_\_\_\_\_ for theirs is the king - dom of hea - ven.

*mf*

12

*rit.*

*mf*

*mp*

they \_\_\_\_\_ shall be com - fort - ed. Bless - ed are they that mourn,

*mp*

*mf*

Bless - ed are they that mourn, for they \_\_\_\_\_ shall be com - fort - ed.

*rit.*

*mp*

*mp*

16

they shall be com - fort - ed, they shall be

*mp*

Bless - ed are they that mourn, for they shall be com - fort - ed, they shall be

This musical system covers measures 16 to 19. It features a vocal line, a piano accompaniment, and a vocal line with lyrics. The key signature is one sharp (F#). The piano accompaniment consists of a treble and bass staff. The vocal line has a melody with lyrics. The lyrics are: "they shall be com - fort - ed, they shall be" (measures 16-17) and "Bless - ed are they that mourn, for they shall be com - fort - ed, they shall be" (measures 18-19). The piano accompaniment provides harmonic support with chords and moving lines.

20

com - fort - ed. Bless \_\_\_\_\_ ed are the meek, for \_\_\_ they shall in -

com - fort - ed.

This musical system covers measures 20 to 23. It features a vocal line, a piano accompaniment, and a vocal line with lyrics. The key signature is one sharp (F#). The piano accompaniment consists of a treble and bass staff. The vocal line has a melody with lyrics. The lyrics are: "com - fort - ed. Bless \_\_\_\_\_ ed are the meek, for \_\_\_ they shall in -" (measures 20-21) and "com - fort - ed." (measures 22-23). The piano accompaniment provides harmonic support with chords and moving lines.